

~2018 MICHIGAN SPRING FOUNDATION SALE~

LOT 61

Lemarju-N Graze Madaline

2-11 GP-83 ++G+V

3125456395 100%RHA-NA

Born 11/22/14

2-00 344 28820 3.3 948 3.1 905

Fresh 1/1/18

-last test- 128 lbs

Lemajru Dairy Farm LLC

1595 W State Rd

West Branch, MI 48661

989-709-6206

De-Su Graze 11125-ET

70625877 12/17 PTA +2357 GTPI

+1131M +.03% +49F -.03% +27P

+540NM\$ +5.6PL +.2DPR 2.69SCS

+2.18T +1.87UDC +2.70FLC 90%R

Robust X EX-92 GMD-DOM Shottle

Lemajru Super Mattie

5-05 VG-85 VVVV+ 3008352655

2-01 324 25190 3.3 841 3.4 845

3-01 307 29810 3.0 900 3.4 1026

4-01 365 36760 2.9 1078 3.4 1245

5-03 365 44830 28 1252 3.1 1391

Lifetime 138170 3.0 4121 3.3 4564

Sire: Charlesdale Superstition-ET

2nd Dam:

Lemajru-N Socrates Myrtle

GP-83 +V+VG



Cookiecutter Ssire Has-ET

VG-88 EE++E DOM

2-01 365 38700 4.5 1740 3.4 1325

(2nd Dam of Lot 62)

2nd Dam: (Pictured at left)

Cookiecutter Ssire Has-ET

VG-88 EE++E DOM +2528GTPI

2-01 365 38700 4.5 1740 3.4 1325

3-11 119 10510 4.7 495 2.7 282 RIP

-1st 3 tests 104, 124 & 147!

***Dam of 14HO7770 Helix**

***9th generation EX mammary!**

3rd Dam:

Cookiecutter Mom Halo-ET

2-09 VG-88 VV+VE DOM

2-00 365 35280 5.2 1819 3.7 1304

***Tremendous genomic transmitter!**

4th Dam:

Cookiecutter Gld Holler-ET

VG-88 VVV+E DOM

2-03 365 40730 3.5 1410 3.1 1249

***Nom. Int'l Cow of the Year 2016**

5th Dam:

Ms Kings-Rnsm Champ Haley-ET

EX-90 EEVVE GMD-DOM

3-11 365 43690 3.7 1625 3.1 1357

6th Dam:

Regancrest-JDV Hanna-ET

EX-90 EEVVE

4-07 365 45110 4.3 1922 3.2 1449

7th Dam:

Long-Haven Rudolph Dee-ET

EX-90,2E EVVEE GMD-DOM

2-11 365 32720 4.8 1565 3.8 1252

Lifetime 166900 4.3 7099 3.5 5884

8th Dam:

Regancrest Elton Disrael-ET

VG-88 EX-MS DOM

2-04 365 33617 4.5 1499 3.5 1169

Full brother: 7HO5157 Durham

9th Dam:

Snow-N Denises Dellia

EX-95,2E EEEEE GMD-DOM

6-00 365 35230 4.0 1425 3.0 1049

Lifetime 180240 3.9 7108 3.2 5723

***Dam of sires 'Durham' & 'Dundee'**

10th Dam:

Snow-N Dorys Denise

EX-90,2E EX-MS GMD-DOM

5-09 365 33350 3.8 1256 3.1 1038

Lifetime 114010 3.6 4153 3.2 3649

LOT 62 Embryos

*Selling 3-#2 IVF DT female embryos

sired by Tarrino

Tyler Luders

2805 Wing St

Bliss, NY 14024

716-495-6251

*Embryos at Transova, MD

Welcome Tarrino 3181-ET

3129340917 12/17 PTA +2899GTPI

+2005M +.09% +101F +.03% +66P

+970NM\$ +7.2PL +3.4DPR 3.00SCS

+2.48T +2.50UDC +1.80FLC 75%R

Modesty X VG-85 Mardi Gras

Aot Granite Hiline-ET

3141135037 12/17 PTA +2630GTPI

+775M +.28% +108F +.07% +42P

+814NM\$ +6.5PL +2.2DPR +1.57T

-yearling heifer

Sire: Progenesis Granite-ET

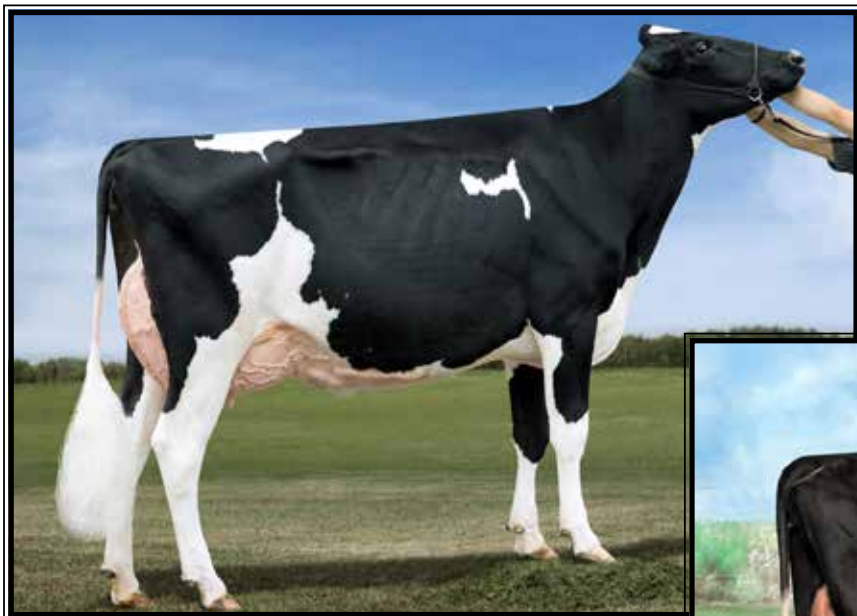

**BVK Atwood Arianna-ET
EX-94 EEVEE**

**All-American Jr 2yr-old 2012
(2nd Dam of Lot 63)*



**Ms Ariannas Door Adrian-ET
UG-88 UVE+U**

**4th Winter Yearling Mideast Fall Nat'l 2015
(Full sister to the Dam of Lot 63)*

LOT 63 Embryos

***Selling 6-#1 total embryos in a package that includes these below:**

4-#1 IVF DT female embryos sired by Unix

and

2-#1 IVF DT female embryos sired by Undenied

***Embryos qualify for Canada**

***Embryos at Transova, MD**

***Make high genomic type calves!**

Sires of Lot 63 embryos:

Croteau Lesperron Unix

107567492C 12/17 PTA +2393GTPI
+913M +.05% +49F +.00% +28P
+494NMS +3.3PL +.8DPR 2.83SCS
+3.20T +3.35UDC +1.04FLC 96%R
Uno X VG-85 Domain

AND

Our-Favorite Undenied-ET

3125220760 12/17 PTA +2180GTPI
+238M +.13% +43F +.01% +10P
+1.1PL +4.19T +2.33UDC +1.87FLC
Solomon X EX-92 Atwood

*Tyler Luders
2805 Wing St
Bliss, NY 14024
716-495-6251*

Dam of Lot 63 embryos:

Ms Ariannas Door Armani-ET

3-08 VG-85 EVVV+ 3013177298
12/17 PTA +3.69T +2.80UDC +3.09BSC
3-03 207 17990 3.8 678 3.2 567

Sire: Val-Bisson Doorman

**Res. All-American Winter Calf 2014*

**2 Daughters by Archrival are huge genomic type at +4.20T & +4.13T*

Full sister:

**Ms Ariannas Door Adrian-ET
VG-88 VVE+V**

**4th Winter Yrlng M-E Fall Nat'l 2015*

Ms Ariannas Door Abbie-ET EX-90

**2nd Dam: (Pictured above)
BVK Atwood Arianna-ET
EX-94 EEVEE**

2-02 305 22420 4.6 1022 3.5 780
3-11 305 27840 3.2 866 2.9 821
5-01 365 34470 3.3 1138 2.9 991

**Unanimous All-American &
All-Canadian Jr 2yr-old 2012*

**Nom. All-Am Spring Yearling 2011*

FULL sisters:

BVK Atwood Abrianna-ET EX-92

**Res. All American Jr 3yr-old 2013
*2nd Jr 3yr-old and Best B&O WDE 2013
*Grand Champion IL State Fair 2013
Topped Impact of Ada Sale @ \$49,000

BVK Atwood Andrea-ET EX-92

**3rd Jr 3yr-old WDE 2013*

3rd Dam:

**Ms Kingstead Chief Adeen-ET
EX-94,2E EEEEE DOM**

3-05 310 30180 4.0 1209 3.4 1020
Lifetime 100760 4.0 4010 3.6 3649

**Nom. All-American Jr 3yr-old 2000*

**Nom. All-American 4yr-old 2001*

**2X All-Am Produce w/ All-World Sis.*

Full sister to Adeen:

Shoremar S Alicia-ET EX-97,3E

8-11 362 38250 4.3 1650 3.3 1270

-All-World & Peoples Choice Winner '02

-HHM All-Time All-Am 5yr-old

-3X All-Canadian & 3X All-Am

4th Dam:

**C Aitkenbrae Starbuck Ada
EX-94,2E EEEEE DOM**

5-06 365 30055 3.5 1043 3.5 1049

Lifetime 137740 3.4 4747 3.4 4649

**2X All-American Produce of Dam*

**All-American Sr 3yr-old 1990*

**Res. All-Time All-Am Sr 3yr-old*

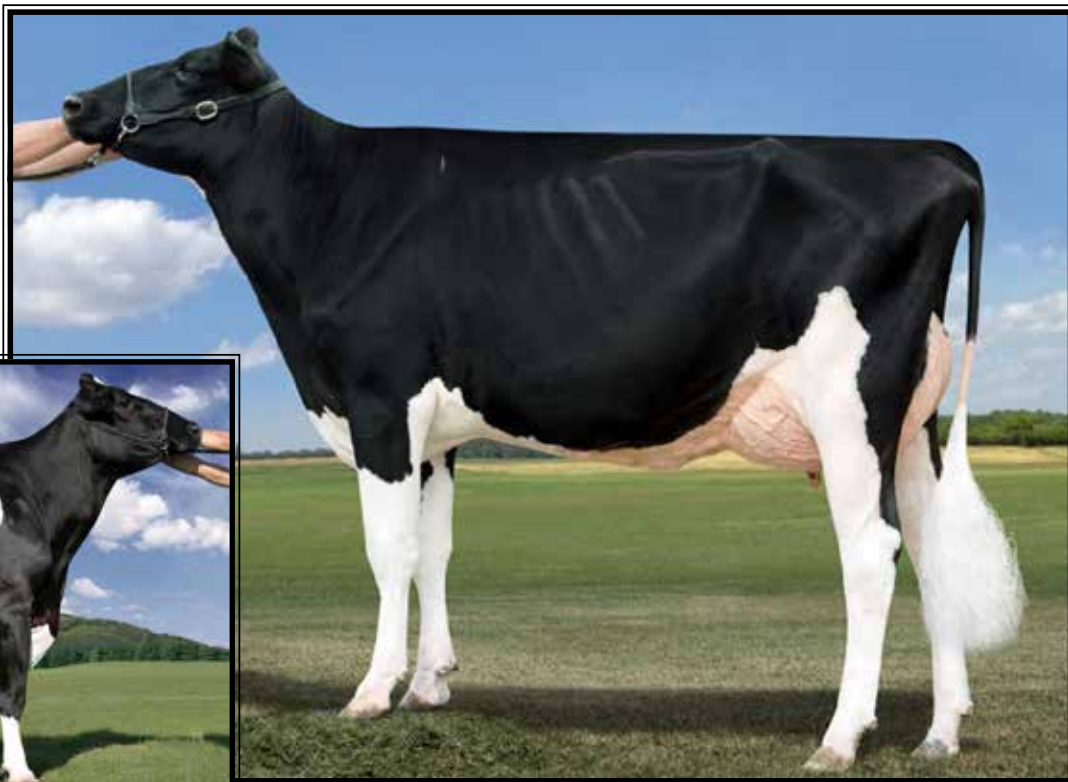

Ms Bikasa Atwood Briley-ET VG-87 UUUUU

**FULL sister to 7H11118 Brokaw
(Dam of Lot 64)*

Regancrest-PR Barbie-ET EX-92 GMD-DOM

**HM All-American Jr 3yr-old 2004
(3rd Dam of Lot 64)*

LOT 64 Embryos

**Selling 6-#1 IVF DT female embryos
sired by Solomon*

**Embryos qualify for Canada*

**Embryos at Transova, MD*

*Tyler Luders
2805 Wing St
Bliss, NY 14024
716-495-6251*

Walnutlawn Solomon-ET
11775998 12/17 PTA +2015GTPI
+.08% +18F +.03% +6P 2.89SCS
+3.76T +2.45UDC +1.53FLC 80%R
Doorman X VG-89 Lavanguard

Ms Bikasa Atwood Briley-ET
4-10 EX-91 EEVVE 70476977
2-02 365 28210 3.6 1020 3.2 905
4-01 365 35910 3.4 1221 3.1 1119
Sire: Maple-Downs-I G W Atwood-ET
(Pictured above)
**FULL sister to type giant 'Brokaw'*

2nd Dam:
Regancrest Mac Bikasa-ET
VG-89-CAN EX-MS GMD
2-02 365 29240 3.9 1144 3.3 967
4-09 313 33221 4.5 1504 3.3 1087
**Grand Champ of Lanark Show 2012!*

3rd Dam: (Pictured above)
Regancrest-PR Barbie-ET
EX-92 EEEEE 94-MS GMD-DOM
2-06 365 31690 3.9 1237 3.3 1050
**HM All-American Jr 3yr-old 2004*
**Dam of 7H8165 Braxton +3.59T*

4th Dam:
Regancrest Juror Brina-ET
EX-92 EEVEE GMD
4-04 365 40640 3.6 1478 2.8 1140
**Res. Grand Champion Iowa State Fair*

5th Dam:
Regancrest Aerostar Bert-ET
EX-90 EEVVV GMD-DOM
5-02 365 37790 3.6 1357 3.2 1215
Lifetime 109350 3.7 4031 3.3 3558

6th Dam:
Regancrest Mark Chairman Bea
EX-91,2E VEEE GMD-DOM
7-09 365 33830 3.8 1276 3.1 1052
Lifetime 140130 4.1 5711 3.3 4616

7th Dam:
Regancrest Board Chairman Bea
EX-90 VEVE
5-09 365 26010 4.1 1059 3.4 884

8th Dam:
Regancrest Apache Standout Bea
VG-86 EX-MS
Lifetime 131940 3.6 4744

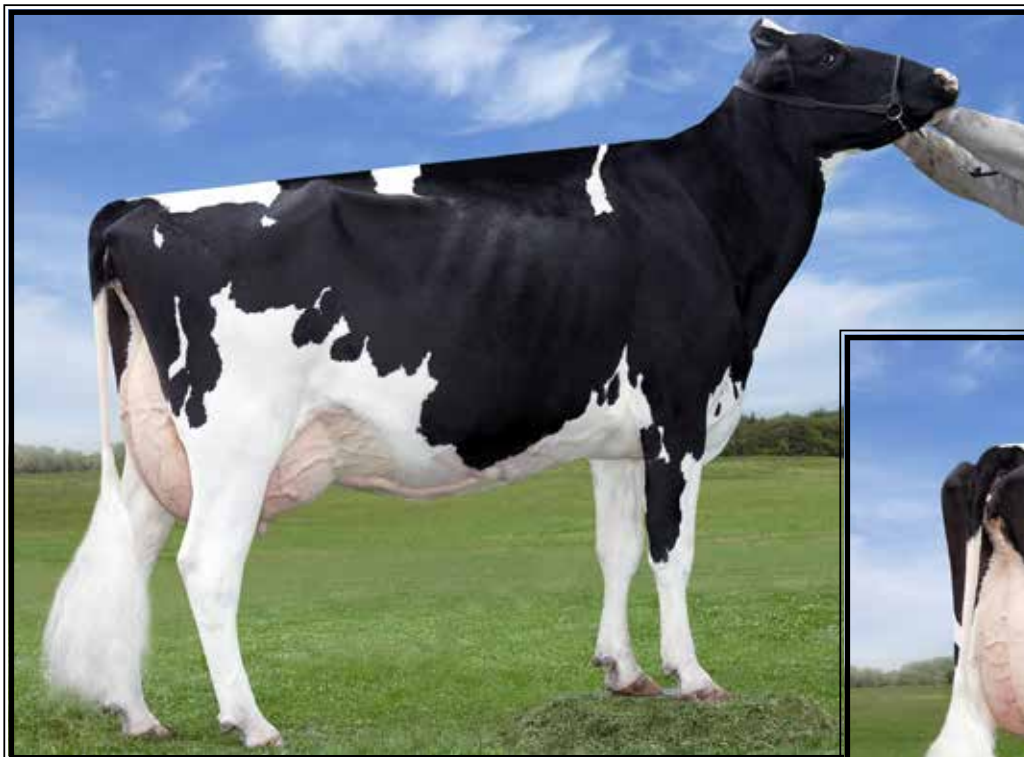

**Regancrest S Chassity-ET
EX-92 EEEVE GMD-DOM**

3-10 365 42280 4.3 1798 2.7 1150
(2nd Dam of Lot 65A & 65B)

LOT 65A Embryos

*Selling 5-#1 IVF DT female embryos
sired by Undenied

Johnathan Heinsohn & Ryan Krull

34695 Kirkland Rd
Kirkland, IL 60146
815-979-5314

LOT 65B Embryos

*Selling 5-#1 IVF DT female embryos
sired by Tatoo

Sire of Lot 65A:

Our-Favorite Undenied-ET
3125220760 12/17 PTA +2180GTPI
+238M +.13% +43F +.01% +10P
+1.1PL +4.19T +2.33UDC +1.87FLC
Solomon X EX-92 Atwood

Sire of Lot 65B:

Duckett Crush Tatoo-ET
3137052923 12/17 PTA +2259GTPI
+50M +.02% +7F +.04% +11P +4.9PL
+3.99T +3.56UDC +1.89FLC 76%R
Crush X EX-93 Gold Chip

Dam of Lots 65A & 65B:

Ms Chassity Atwood 2485-ET
2-09 VG-87 VV+VV 3013473922
2-05 305 25740 3.3 857 2.9 742
Sire: Maple-Down-I G W Atwood-ET

*Embryos at Red Carpet Holsteins
c/o of Johnathan Heinsohn

**2nd Dam: (Pictured above)
Regancrest S Chassity-ET
EX-92 EEEVE GMD-DOM**

2-01 365 36680 4.3 1567 3.3 1193
3-10 365 42280 4.3 1798 2.7 1150
**Global Cow of the Year 2011*
**Sold for \$1,500,000 in package*
**Dam of Gold Chip*
**Had 5 sons over +2400GTPI*

3rd Dam:

**Regancrest Cinderella
EX-92,2E EEEEE GMD-DOM**
5-00 365 34220 4.1 1418 3.1 1074
**1st Sr 2yr-old Mid-E Fall Nat'l 2006*
**1st Sr 3yr-old Mid-W Spr. Nat'l 2007*

4th Dam:

**Regancrest-PR Barbie-ET
EX-92 EEEEE 94-MS GMD-DOM**
2-06 365 31690 3.9 1237 3.3 1050
**HM All-American Jr 3yr-old 2004*
**Dam of 7H8165 Braxton*

**5th Dam: Regancrest Juror Brina-ET
EX-92 EEEVE GMD**

4-04 365 40640 3.6 1478 2.8 1140
**Res. Grand Champion Iowa State Fair*

**6th Dam: Regancrest Aerostar Bert-ET
EX-90 EEEVV GMD-DOM**

5-02 365 37790 3.6 1357 3.2 1215
Lifetime 109350 3.7 4031 3.3 3558

**7th Dam: Regancrest Mark Chairman Bea
EX-91,2E VEVE GMD-DOM**

7-09 365 33830 3.8 1276 3.1 1052
Lifetime 140130 4.1 5711 3.3 4616

**8th Dam: Regancrest Board Chairman Bea
EX-90 VEVE**

5-09 365 26010 4.1 1059 3.4 884

**9th Dam: Regancrest Apache Standout Bea
VG-86 EX-MS**

Lifetime 131940 3.6 4744